

# Laura

I Alto Saxophone

*Solo (freely)*

3 3

5 **5** 7 **13** *Lead* 3 3 *mf*

19 **21** *Unis.* 3 *p*

24 3 7

28 3 **29** *Lead* 3 3 *mf*

32 *p* *f*

37 **37** 7 **45** 8 **53** 8 **61** *p*

63 7 7

68 **69** 8 **77** *p*

81 **85** *Lead* *f*

# Laura

I Alto Saxophone

86

3 3

90

93 3

95

99

*Rit. Unis.*

*mf p*

3

II Alto Saxophone

# Laura

5

7

13

3

*mf*

21

3

*p*

25

3

29

3

*f*

*p*

33

37

*f*

38

7

45

8

53

8

61

*p*

64

69

69

8

77

82

85

*f*

# Laura

II Alto Saxophone

87

91

93

96

99

*Rit.*

III Tenor Saxophone

# Laura

5 7

13 3 *mf*

21 *Unis.* *p* 3

25 3

29 *mf* 3 4

37 *Solo ad lib*  
D D<sup>0</sup> A D<sup>7</sup> A A- D<sup>7</sup>

43 G 45 G- F

49 Dm<sup>6</sup> E<sup>7</sup> C# F#7 53 61 8

62

68 69 77 8

# Laura

## III Tenor Saxophone

80

85

85

*f*

89

93

93

98

*Rit.*

*mf* *p*

IV Tenor Saxophone

# Laura

5

7

13

3

*mf*

21

*Unis.*

*p*

3

25

3

29

29

*mf*

*p*

33

37

*f*

7

45

45

8

53

8

61

65

69

8

77

77

83

85

# Laura

IV Tenor Saxophone

2

88

93

92

97

*Rit. Unis.*

3

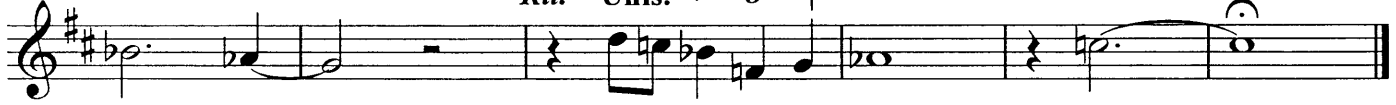

*mf*

*p*

Baritone Saxophone

# Laura

5

7 6 13 3 3

*mf*

20 21 *Unis.* 3

*p*

24 3

28 3 29 3

*mf*

32 37

*p* *f*

38 7 45 8 53 *Solo ad lib.* AM<sup>7</sup> A<sup>0</sup> E

57 GM<sup>7</sup> E<sup>b</sup>7 D 61 D- C<sup>#</sup>7

63 F<sup>#</sup> B<sup>7</sup> F<sup>7</sup> E<sup>7</sup> 3 A

69 69 77 8

*p*

# Laura

Baritone Saxophone

2

82 85

*mf*

87

91 93

96 *Rit.*

*p*

I Trumpet

# Laura

4 5 7 *Unis.* 13

16 21 8 29 3

32 *Lead* *mf* *Unis.* 37 *f* *p*

38 *p*

45 45 53 *Unis.* 8 *p*

59 61 *Unis.* *p*

64 *Unis.* *mf*

69 69

73

77 85 93 *Rit.* *Har. Mute* *mf* *p*

# Laura

II Trumpet

5 13

4 7 *Unis.* *pp* 3

16 29 2 8 3

32 *mf* 3 *Unis.* 37 *f* *p*

38 *p*

45 45 53 8 *Unis.* *p*

58 61 *Unis.* *p*

63 3

68 69 *Unis.* *p*

72

76 77 *Solo ad lib.* G- G- Fm7

# Laura

II Trumpet

2

81  $D^{-6}$   $E^7$   $C\#-$   $F\#^7$   $C^7$  85 93 *Solo ad lib.*

94  $F\#^7$   $E-$   $E^7$   $Bb^7$

98  $A^7$   $Bb^7$   $AM^7$   $A^{b6}$

*Rit.*

III Trumpet

# Laura

4 5 7 *Unis.* 13

16 21 8 29 3

32 *mf* 3 *f* *Unis.*

37 37 *p* *p*

44 45 8 53 *Unis.* *p*

57 61 *Unis.* *p*

62 3

67 *Unis.* 69 *f*

71 77

75 85 93 *Har. Mute* *Rit.* *Unis.* 3

78 7 8 7 *mf* *p*

IV Trumpet

# Laura

5 7 13 *Unis.*

16 21 29 3

32 *mf* 3 *f* *Unis.* 37 *p*

38

44 45 8 53 *p* *Unis.*

57 61 *Unis.* *p*

62

67 *Unis.* 69 *mf*

71

75 77

78 85 7 8 7 *Har. Mute Rit.* 3 *mf* *p*

I Trombone

# Laura

5 *Lead*

4

9

13

15

21 *Lead*

24

37

2

*p*

45

45

*mf*

51

53

61

69

7

8

*f*

*mf*

70

74

77

7

85

85

8

93

5

*Unis.*

*f*

*Rit.*

*p*

IV Bass Trombone

# Laura

5

4

9

13

14

21

4

22

29

37

27

8

2

45

*p*

41

45

*mf*

53

48

61

69

*f*

54

7

8

*mf*

72

77

76

77

85

93

7

8

5

98 *Unis.*

*f*

*Rit.*

*p*

Piano

# Laura

2nd Beat

5

13

21

29

37

45

53

# Laura

2

Piano

85

80

80 81 82 83 84

Chords: Eb, C-6, D7.9, D7, B-, E7, Bb7, C, C0, Gm7

93

88

88 89 90 91 92

Chords: Gm7, Bb, Gb7, F, Ab, Gb7, F-, E7, A-

96

96 97 98 99 100

Chords: D7, Ab7, G7, Ab7, Gm7, Gb6, O

*Rit.* *p*

# Laura

Bass

5 2 Beats  
B<sup>b</sup>

B<sup>b</sup> B<sup>b0</sup> A<sup>7</sup> B<sup>b7</sup> E<sup>7</sup> F

9 A<sup>b</sup> E<sup>7</sup> B<sup>b</sup> A<sup>b</sup> B<sup>b</sup> D<sup>7</sup> B<sup>b</sup> 13 E<sup>b-</sup> D<sup>b</sup> G<sup>b7</sup> F-

17 B<sup>b-6</sup> C<sup>7.9</sup> C<sup>7</sup> A- E<sup>b7</sup> D<sup>7</sup> A<sup>b7</sup> 21 G- G<sup>b7</sup> F

25 F- F- E<sup>7</sup> E<sup>b</sup> 29 E<sup>b-</sup> E<sup>b-</sup> D<sup>7</sup> G- C<sup>7</sup>

33 G<sup>b7</sup> E<sup>b</sup>/F F<sup>7</sup> B<sup>b</sup> G-<sup>6</sup> E<sup>b7</sup> D- G<sup>7</sup> 37 C A- D<sup>7</sup> G C<sup>7</sup>

40 G G- G<sup>b7</sup> F 45 F- B<sup>b7</sup> E<sup>b</sup>m<sup>7</sup>

48 C- C-<sup>6</sup> D<sup>7</sup> D<sup>7</sup> B- E<sup>7</sup> 53 A- D<sup>7</sup> G C<sup>7</sup>

56 G G- G<sup>b7</sup> F 61 F- E<sup>7</sup> A-

64 D<sup>7</sup> A<sup>b7</sup> G<sup>7</sup> C C G<sup>7</sup> 69 C C<sup>0</sup> G C<sup>7</sup>

72 G G- C<sup>7+5</sup> G<sup>b7</sup> F 77 F- E<sup>b</sup>

80 E<sup>b</sup> C-<sup>6</sup> D<sup>7.9</sup> D<sup>7</sup> B- E<sup>7</sup> B<sup>b7</sup> 85 C C<sup>0</sup> Gm<sup>7</sup>

88 Gm<sup>7</sup> B<sup>b</sup> G<sup>b7</sup> F A<sup>b</sup> G<sup>b7</sup> 93 F- E<sup>7</sup>

95 A- D<sup>7</sup> A<sup>7</sup> G<sup>7</sup> Rit.

# Drums

# Laura

Intro.

2 Hearty Brushes

5

21

29

37

53

69

77

85

93

Bones

Rit.

Trpt

*p*

# Laura

Guitar

**5** 2 Beats  
B<sup>b</sup>

B<sup>b0</sup> A<sup>7</sup> B<sup>b7</sup> E<sup>7</sup> F

9 A<sup>b</sup> E<sup>7</sup> B<sup>b</sup> A<sup>b</sup> B<sup>b</sup> D<sup>7</sup> B<sup>b</sup> **13** E<sup>b-</sup> D<sup>b</sup> G<sup>b7</sup> F-

17 B<sup>b-6</sup> C<sup>7-9</sup> C<sup>7</sup> A- E<sup>b7</sup> D<sup>7</sup> A<sup>b7</sup> **21** G- G<sup>b7</sup> F

25 F- F- E<sup>7</sup> E<sup>b</sup> **29** E<sup>b-</sup> E<sup>b-</sup> D<sup>7</sup> G- C<sup>7</sup>

33 G<sup>b7</sup> E<sup>b</sup>/F F<sup>7</sup> B<sup>b</sup> G-<sup>6</sup> E<sup>b7</sup> D- G<sup>7</sup> **37** C A- D<sup>7</sup> G C<sup>7</sup>

40 G G- G<sup>b7</sup> F **45** F- B<sup>b7</sup> E<sup>b</sup>m<sup>7</sup>

48 C- C-<sup>6</sup> D<sup>7</sup> D<sup>7</sup> B- E<sup>7</sup> **53** A- D<sup>7</sup> G C<sup>7</sup>

56 G G- G<sup>b7</sup> F **61** F- E<sup>7</sup> A-

64 D<sup>7</sup> A<sup>b7</sup> G<sup>7</sup> C C G<sup>7</sup> **69** C C<sup>0</sup> G C<sup>7</sup>

72 G G- C<sup>7+5</sup> G<sup>b7</sup> F **77** F- E<sup>b</sup>

80 E<sup>b</sup> C-<sup>6</sup> D<sup>7-9</sup> D<sup>7</sup> B- E<sup>7</sup> B<sup>b7</sup> **85** C C<sup>0</sup> Gm<sup>7</sup>

88 Gm<sup>7</sup> B<sup>b</sup> G<sup>b7</sup> F A<sup>b</sup> G<sup>b7</sup> **93** F- E<sup>7</sup>

95 A- D<sup>7</sup> A<sup>7</sup> G<sup>7</sup> Rit.